

R.P. dt. 25/2/99

JOINERIES.

MD	MAIN DOOR	3'6" x 7'0"	1.05 x 2.14
D1	DOOR	3'3" x 7'0"	1.00 x 2.14
D2	DOOR	3'0" x 7'0"	.91 x 2.14
D3	DOOR	2'6" x 7'0"	.75 x 2.14
W1	WINDOW	4'0" x 4'0"	1.22 x 1.22
W2	WINDOW	6'0" x 4'0"	1.82 x 1.22
KW	KITCHEN WINDOW	3'0" x 3'0"	.91 x .91
V	VENTILATOR	2'6" x 2'0"	.75 x .61

CMDA (B) No. 1
 C. No. 83/222/99
 Asst.
 Scrutiny
 P. A. [Signature]
 [Signature]
 [Signature]

AREA STATEMENT:

	IN SFT	IN SQM
TOTAL PLOT AREA:	4720.00	438.66
PRO. GROUND FLOOR AREA:	1732.50	161.01
PRO. FIRST FLOOR AREA:	1782.00	165.61
PRO. SECOND FLOOR AREA:	1782.00	165.61
PRO. THIRD FLOOR AREA:	1782.00	165.61
TOTAL:	7078.50	657.84
PLOT COVERAGE:		37.8%
F.S.I.:		1.50

COLOUR INDEX:

PROPOSED:	[Color swatch]
ROAD:	[Color swatch]
BOUNDARIES:	[Color swatch]

PROPOSED RESIDENTIAL FLATS AT PN: W380
 SN: 156/1B1 PART
 T.N.H.B "ARIGNAR ANNA-NAGAR" CHENNAI.
 VILLIVAKKAM VILLAGE

SCALE: 1:100

K. SELVAM, B.E. AMIE, C.Eng (I), A.I.V.,
 Consulting Civil Engineer, Chartered Engineer
 Approved Valuer, Licensed Surveyor
 Class-I Reg. No. 319/98-99
 Corporation of Chennai & Ambarur Municipality
 No. 1/373, Appair East,
 CHENNAI-600 050.

OWNER'S _____ LICENSED SURVEYORS: _____

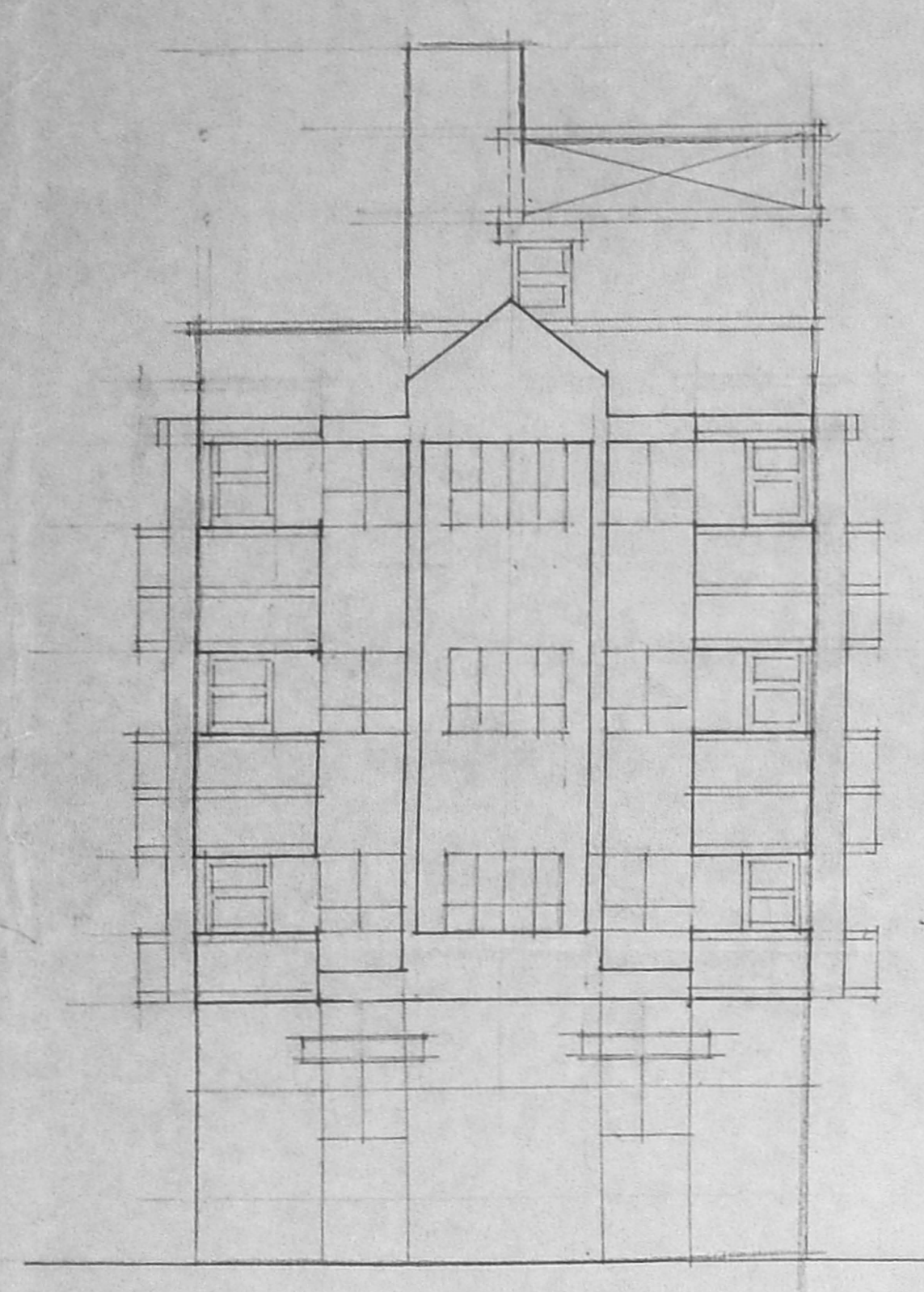

FRONT ELEVATION

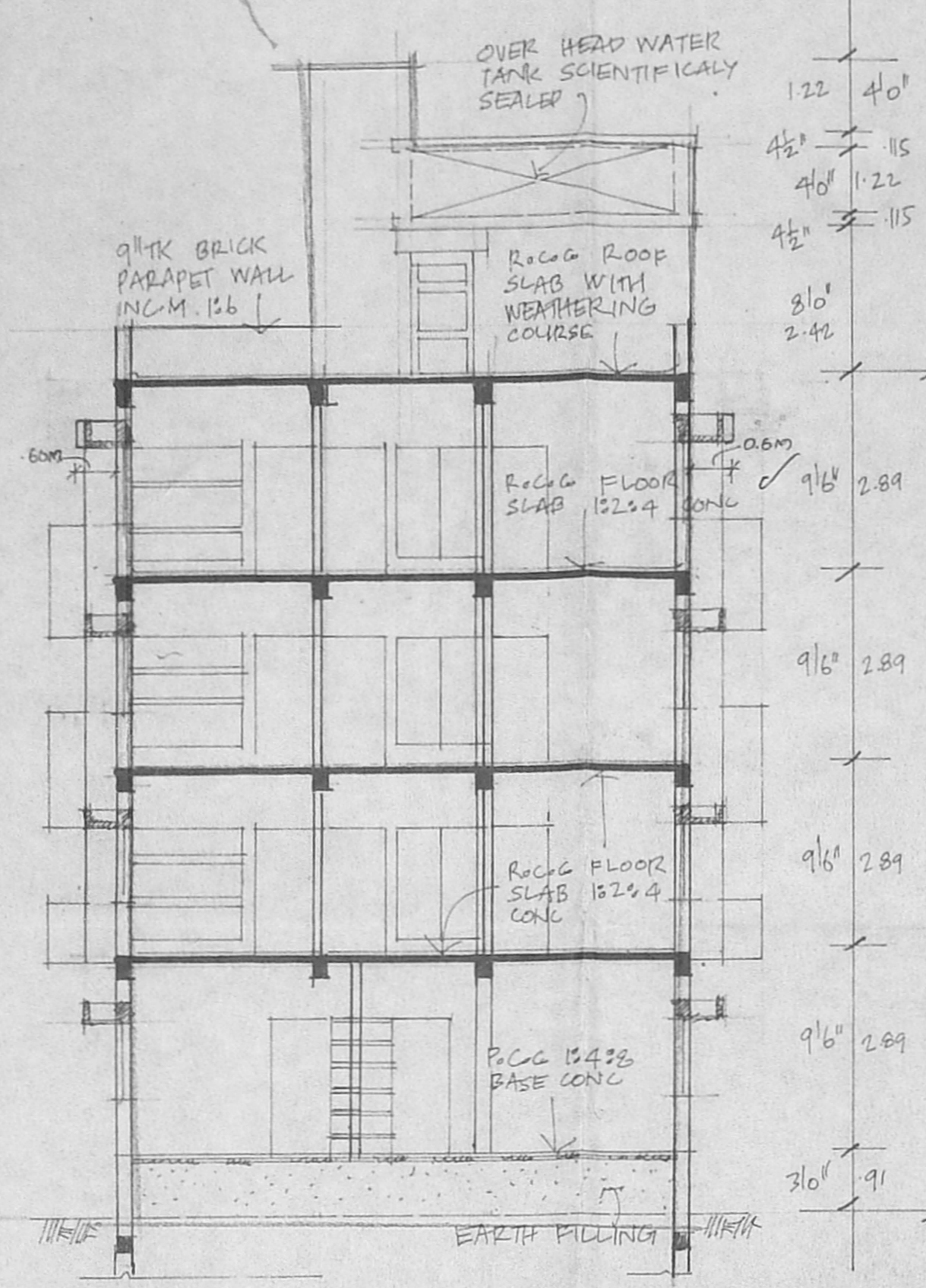

SECTION: "AA"

B/26375/119/99
 Planning Permit No.
APPROVED
 SUBMITTED TO THE PLANNING
 THIS OFFICE UNDER
 No. 83/222/99 Date: 4/99
 FOR MEMBER SECRETARY
 CHENNAI METROPOLITAN
 DEVELOPMENT AUTHORITY
 CHENNAI-600 008.

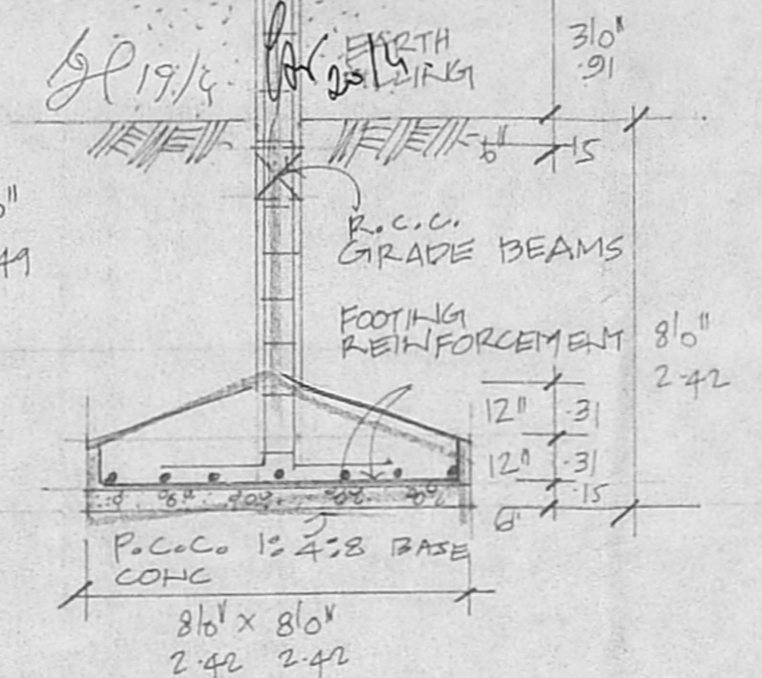

DETAILS OF FOUNDATION

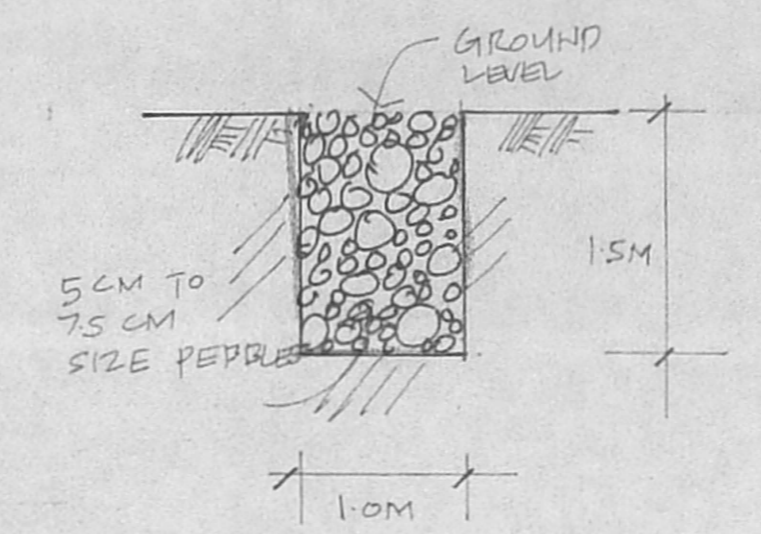

DETAILS OF PERCOLATION PITS.

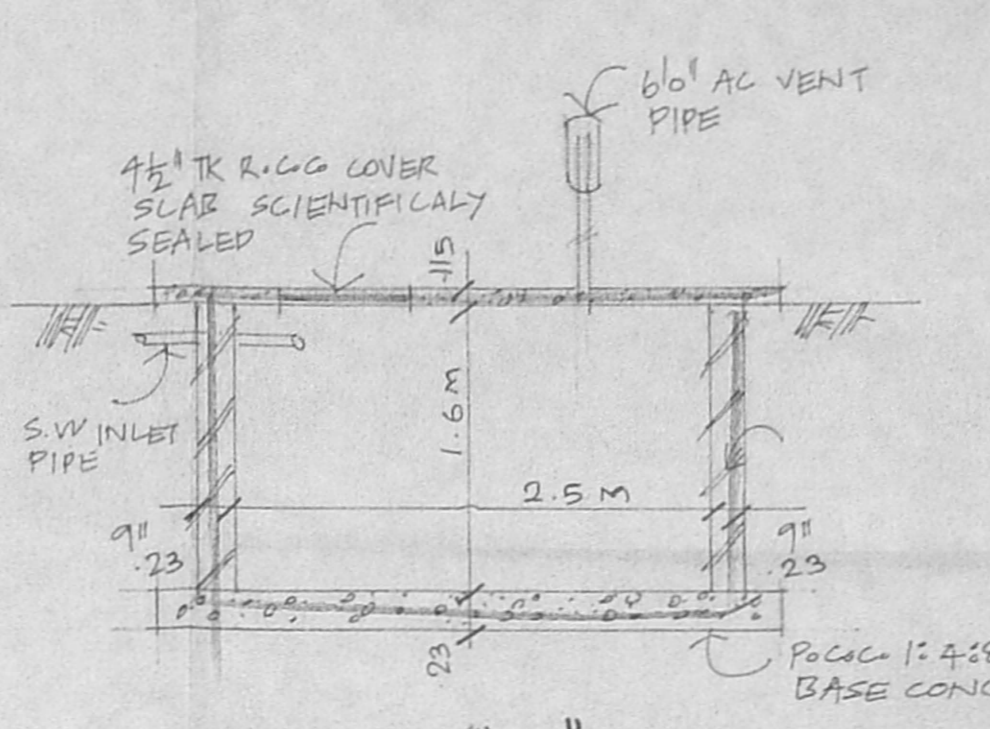

SECTION: "BB"

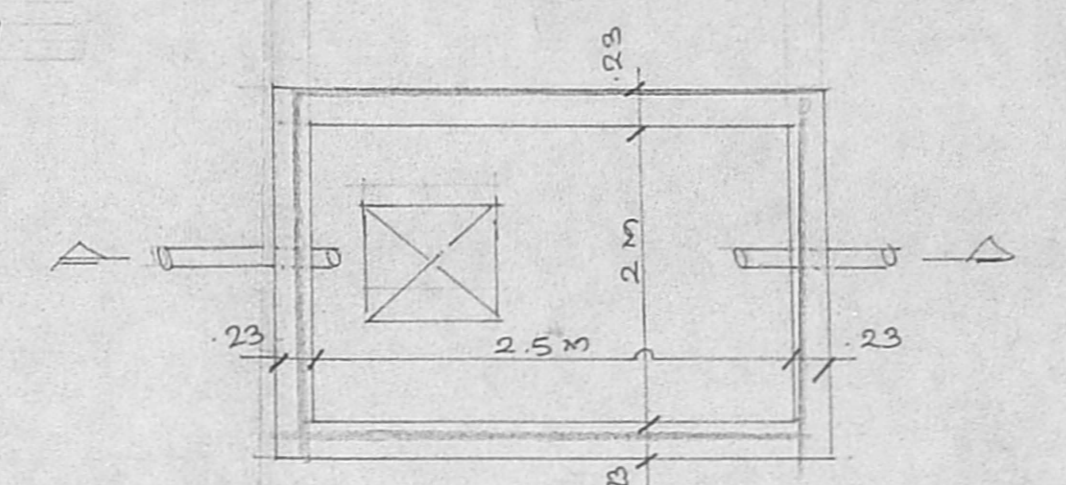

PLAN OF UNDER GROUND WATER SUMP

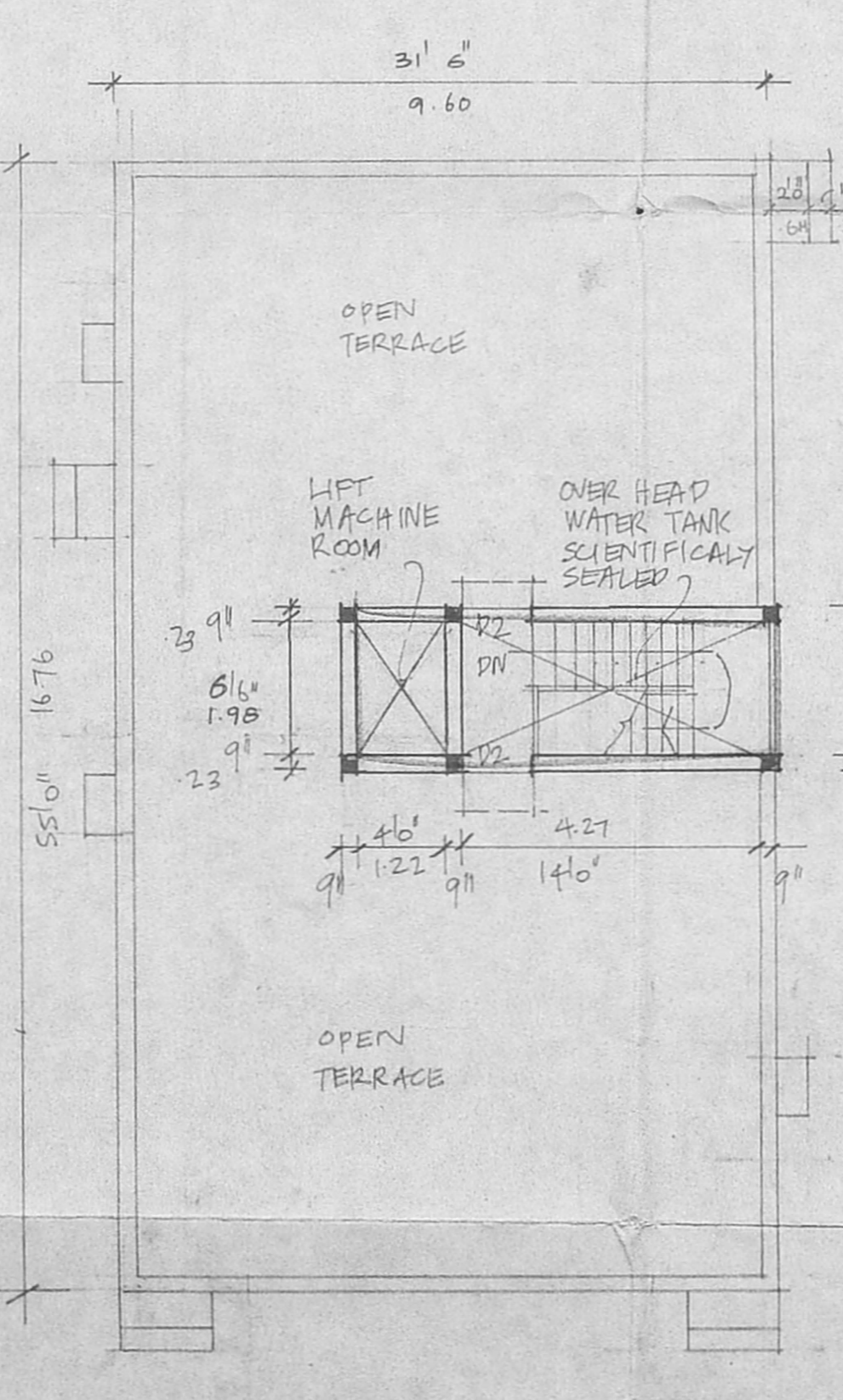

TERRACE PLAN

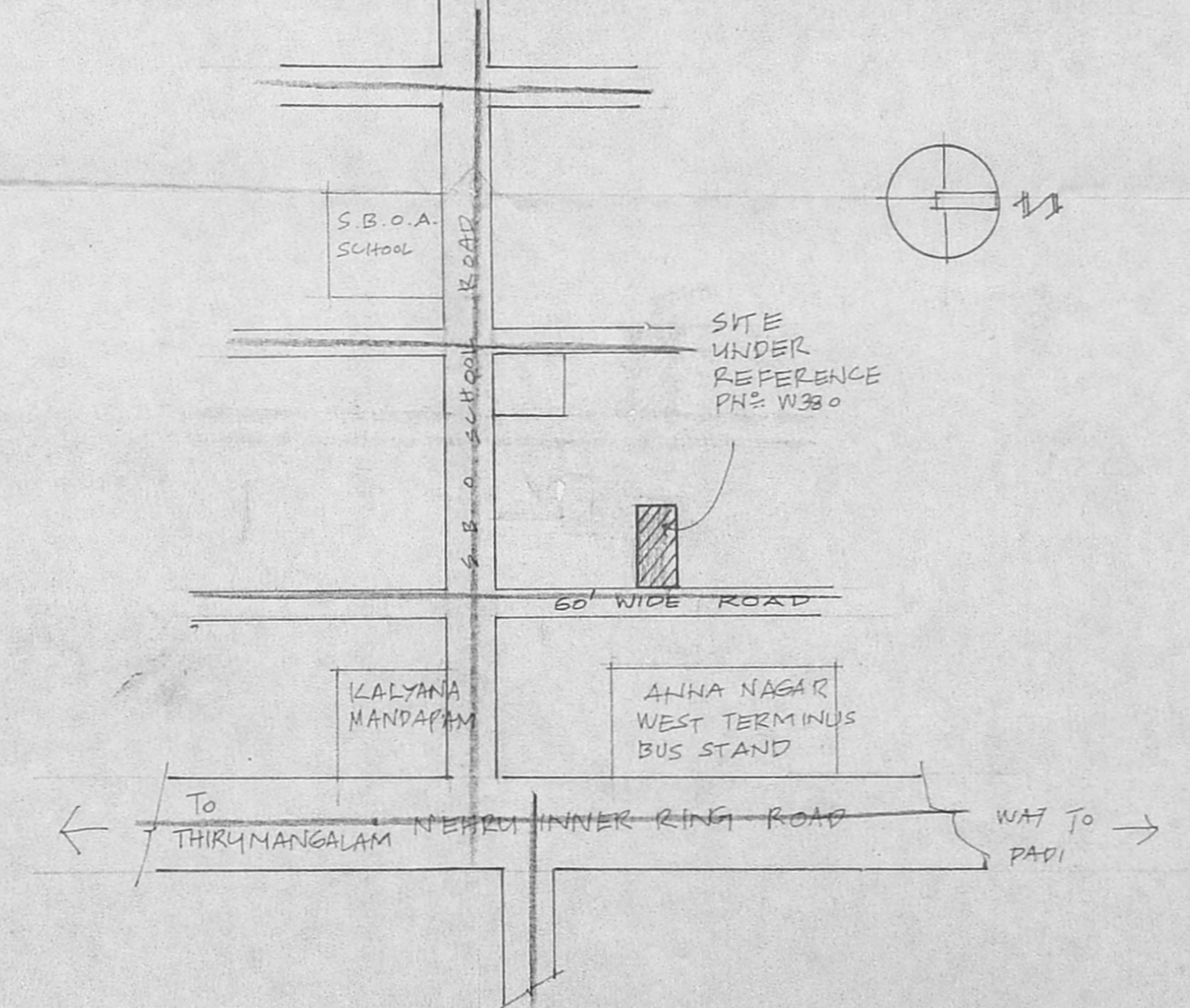

KEY PLAN: NOT SCALE

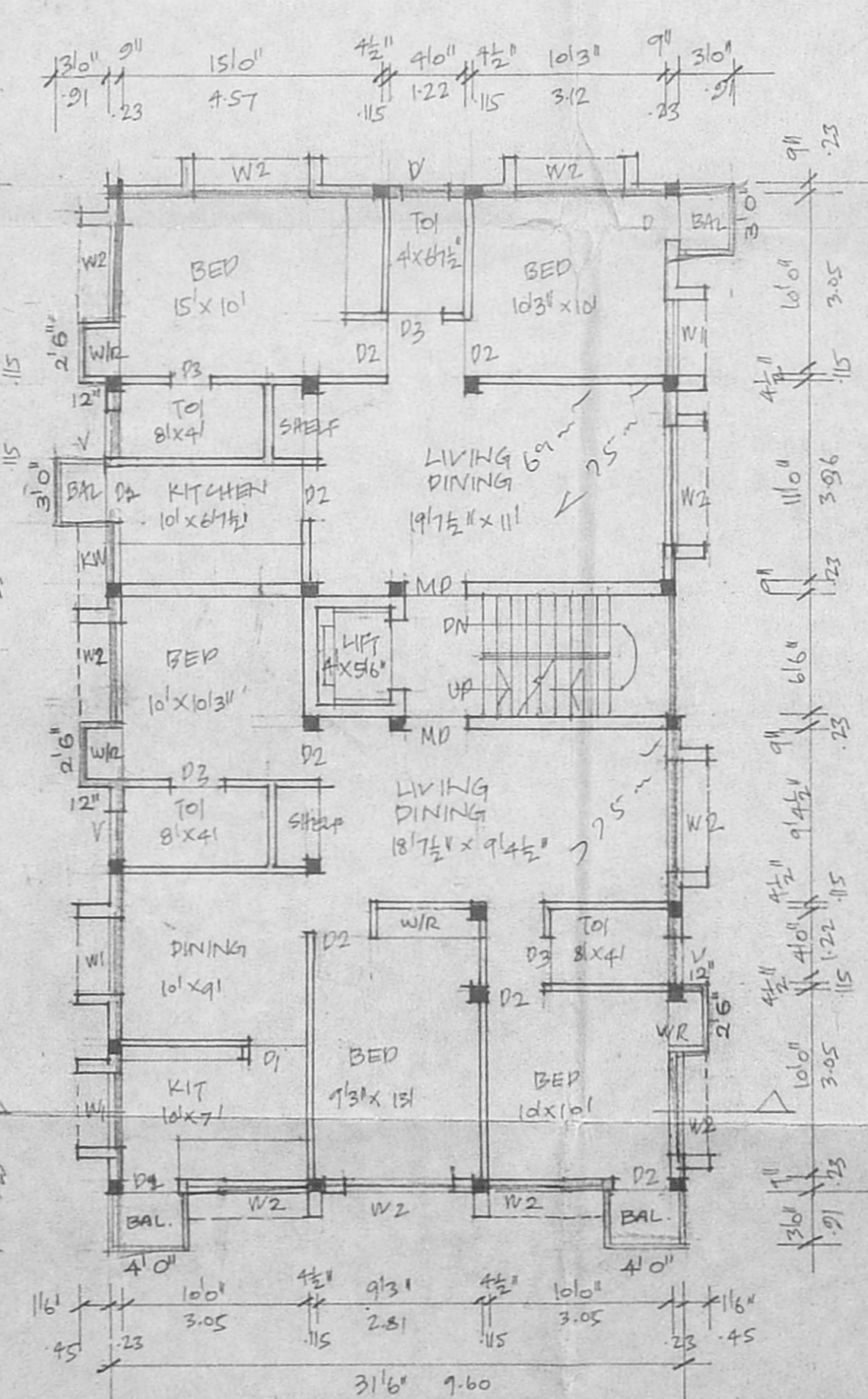

TYPICAL FIRST FLOOR, SECOND FLOOR AND THIRD FLOORS

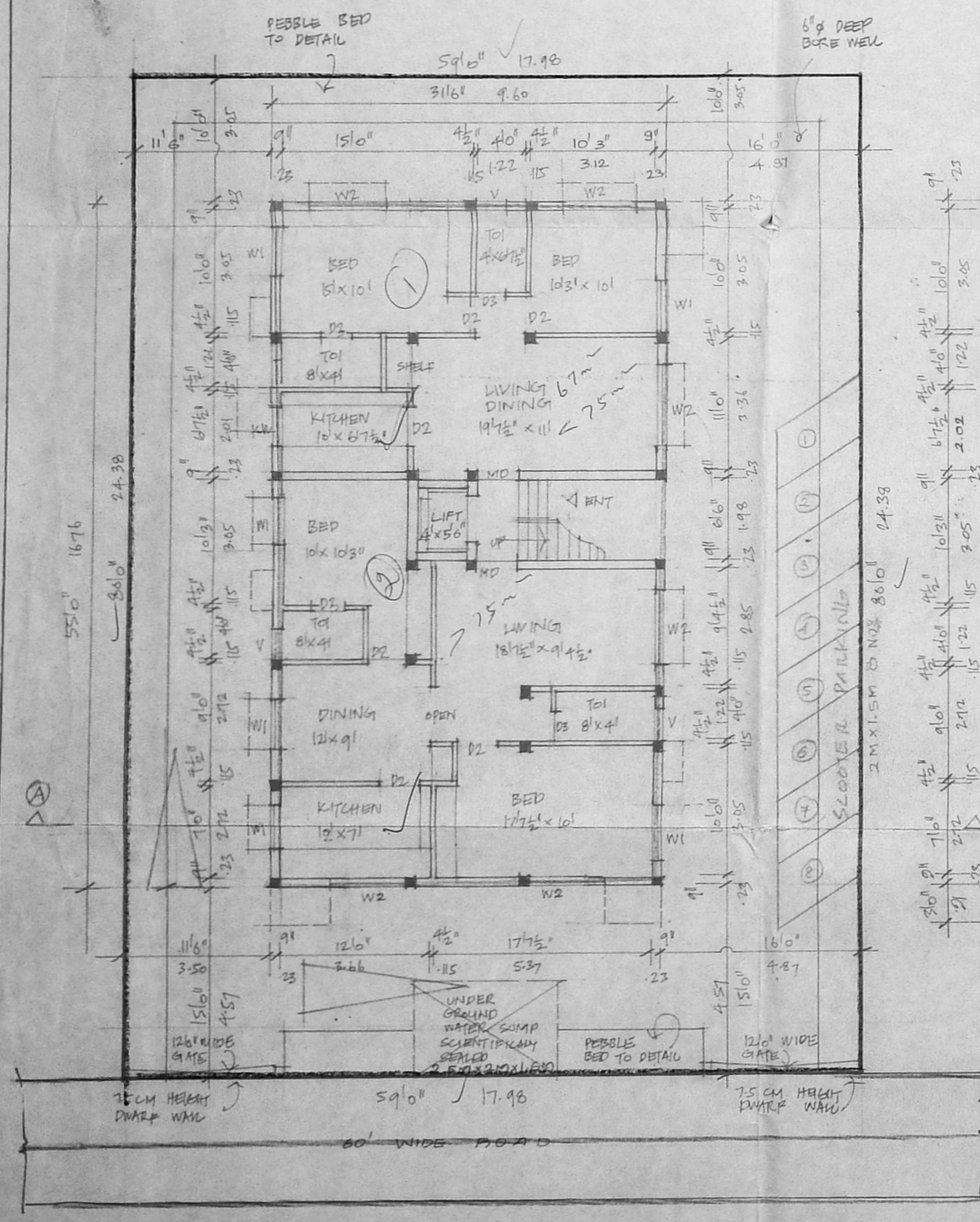

GROUND FLOOR CUM SITE PLAN